

PLAN OF GROUND FLOOR

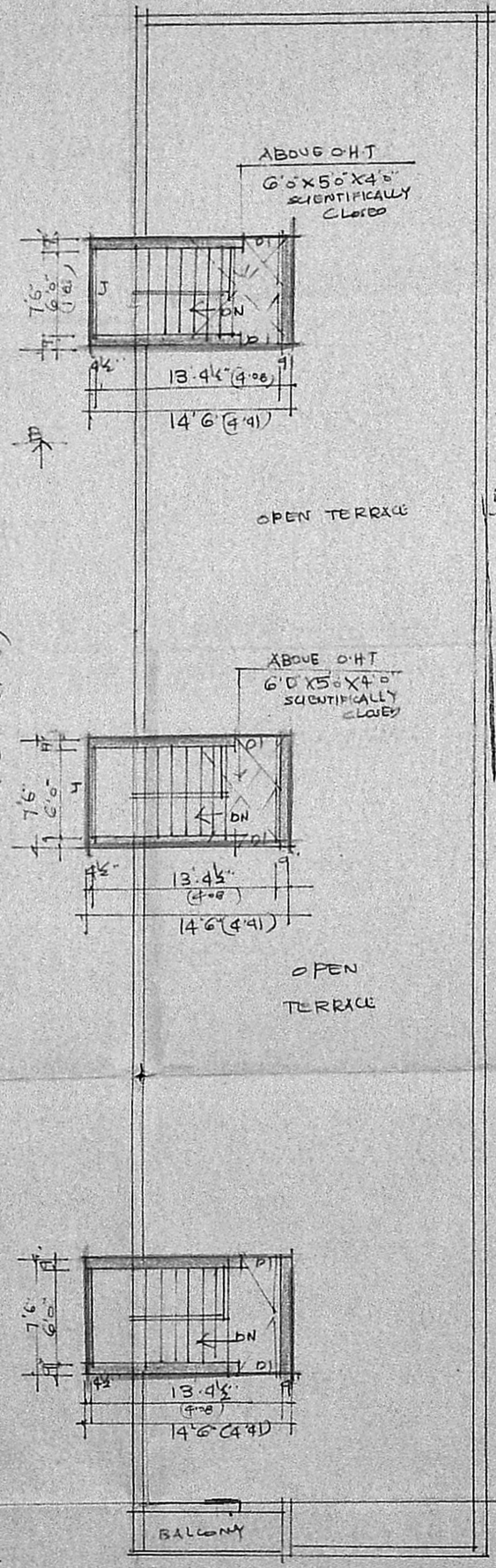

PLAN OF TERRACE FLOOR

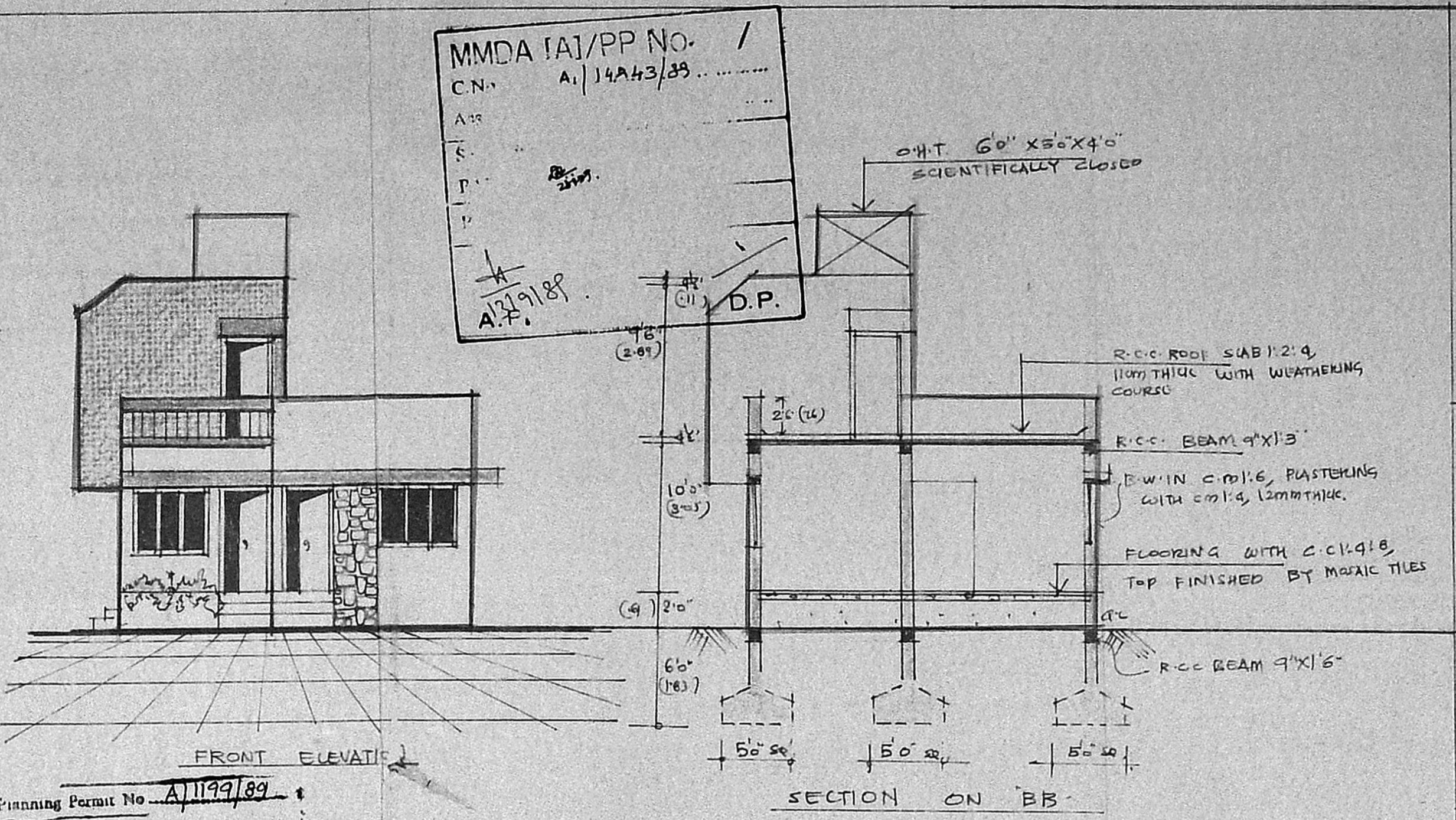

SECTION ON BB

Planning Permit No. A/1199/89
APPROVED
 Subject to the conditions in this office letter.
 No. A/14243/89 Dt. 21-11-89
 For MEMBER SECRETARY
 MADRAS METROPOLITAN
 DEVELOPMENT AUTHORITY

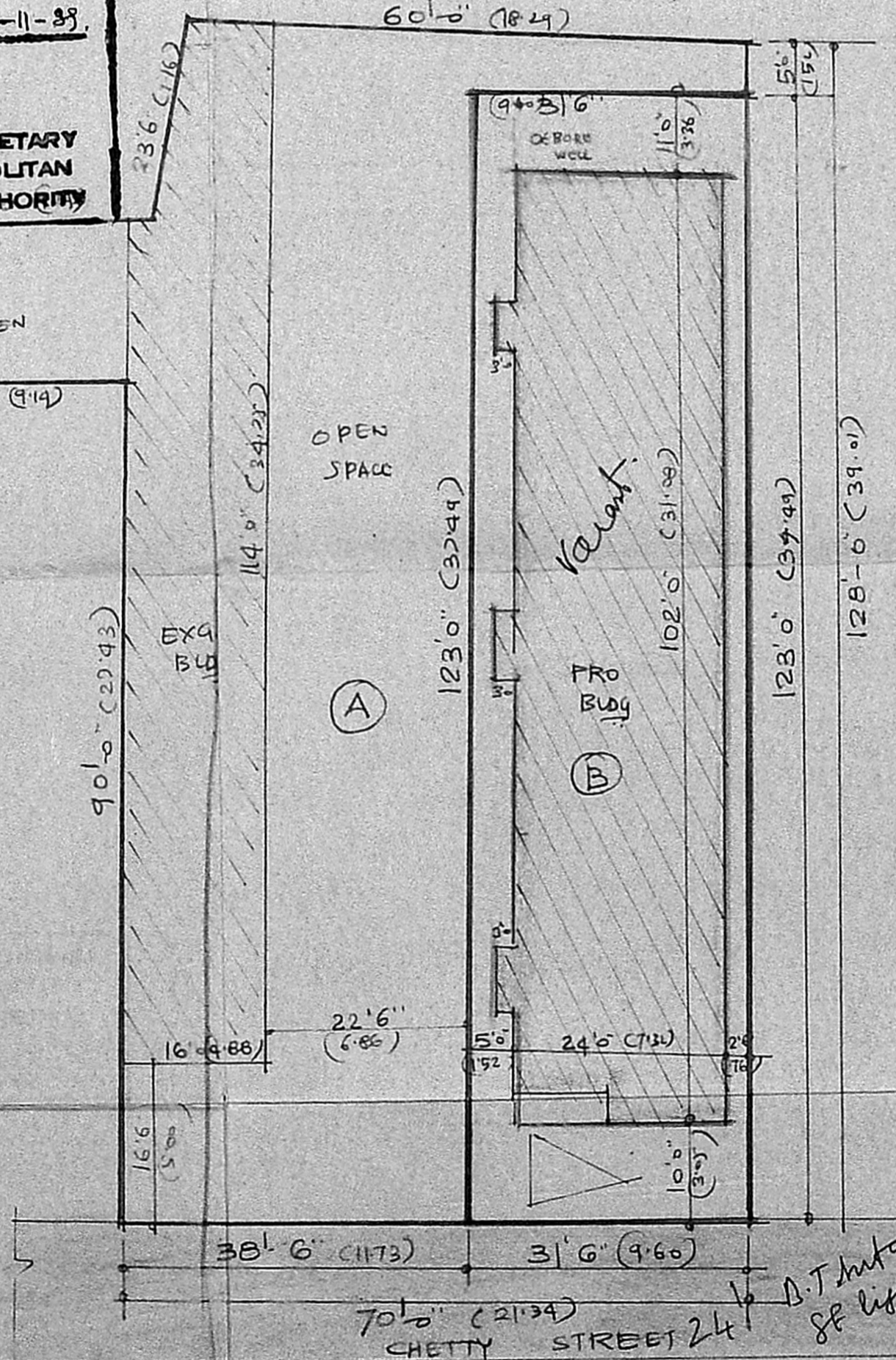

DETAIL OF SITE PLAN scale 1" = 16' (1:200)

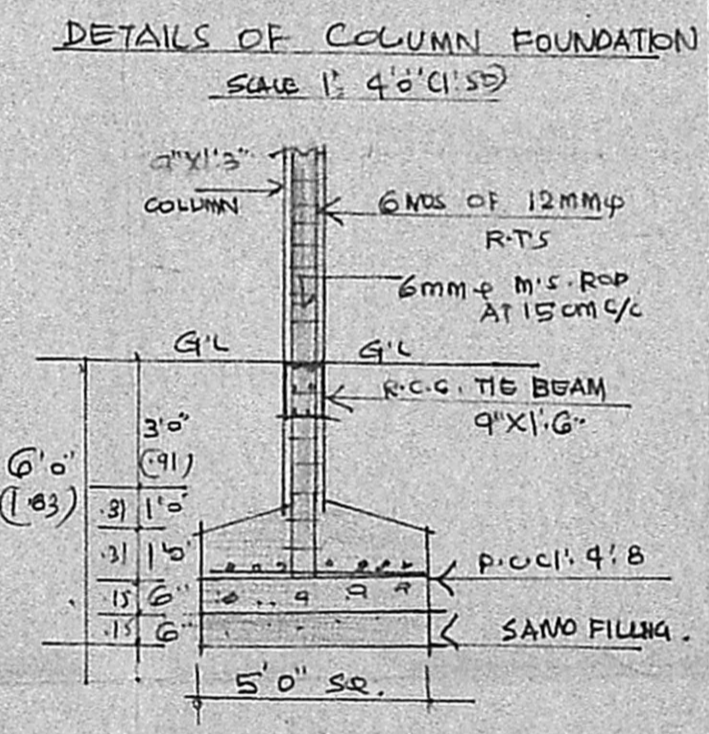

AREA DETAILS

- ① PLOT (A) AREA: 4658 SQ.M (OR) 432732 SQ.FT
- ② PLOT (B) AREA: 3874 SQ.FT (OR) 359.89 SQ.M
- TOTAL AREA : 8532 SQ.FT (OR) 792.62 SQ.M

PLAN SHOWING THE PROPOSED CONSTRUCTION OF A BUILDING AT PRE. NO 40 CHETTY STREET, P.S. NO 115/B, BLOCK. NO 15 OF AYANAVARAM VILLAGE DIVISION. NO 37. MADRAS.

SCALE 1" = 8' (1:192) (Imp. Plan)
 1" = 10' (1:120) (Metric)

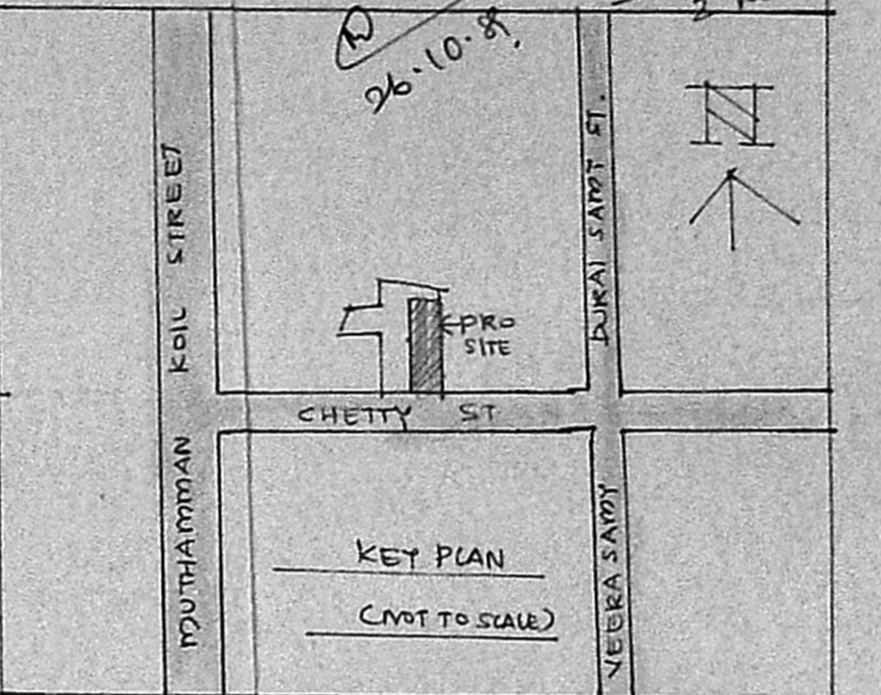

AREA	SQ.FT	SQ.MT.
PLOT AREA	3874.00	360.00
PRO. G. FLOOR AREA	2516.00	234.00
PRO. HEAD ROOM AREA	326.00	30.00
TOTAL AREA	2842.00	264.00
PLOT COVERAGE	64%	-
FLOOR AREA RATIO	0.73	-

JOINERY	FT	MT.
D. DOOR	9'3" X 7'0"	1'00 X 2.13
D1. DOOR	3'0" X 7'0"	0.91 X 2.13
D2. DOOR	2'6" X 7'0"	0.76 X 2.13
W. WINDOW	5'0" X 4'6"	1.52 X 1.37
W1. WINDOW	6'0" X 4'6"	1.83 X 1.37
V. VENTILATOR	3'0" X 2'0"	0.91 X 0.61

NOTE
 ROADS PROPOSAL BOUNDARY EXISTING

OWNER: *Sundararam Jaseem*

LICENSED SURVEYOR: *V. SRINIVASU, L.C.E.*
 Asst. Executive Engineer (Retd)
 Consulting Civil Engineer,
 REGD. No. 270.
 CLASS I LICENSED SURVEYOR CORPORATION OF MADRAS
 No. 60, Valluvar Road,
 ARUMBAKKAM MA. 100 100

D. T. Intake of light & air by Public.